



@oneillinvestments

* NO DEPOSIT * PET FRIENDLY * OWN MAINTENANCE TEAM READY TO HELP * 5* CUSTOMER SERVICE *



As we are the sort of company that likes to give back. In 2019 O'Neill Investments sent two members of our team on a mission to build houses for the Earthquake appeal in Nepal.

Along side the amazing people at lovevolunteers.org we will continue this volunteering venture each year on projects around the world.



This project is so special because it is directly funded from a proportion of all our tenants rent. This means that you, personally, will be changing the lives of families living in poverty and making a real difference to people in need.



LOCATION, LOCATION, LOCATION!

Introducing our property in the Student Accommodation Collection next door to Rengen't Park.

This 4 bedroom apartment on leafy Regent's Park Road, newly refurbished in 2020 is close to the idyllic Regent's Park and Primrose hill. The perfect location for 4 lucky students beginning this new academic year.

From this:

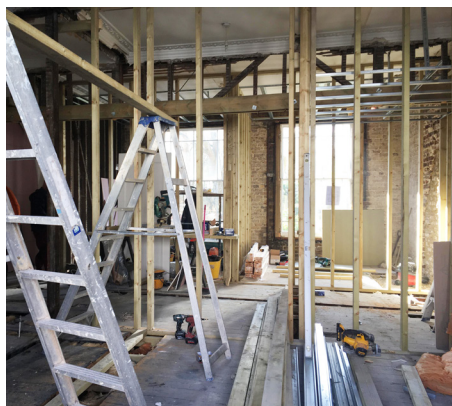

To this:

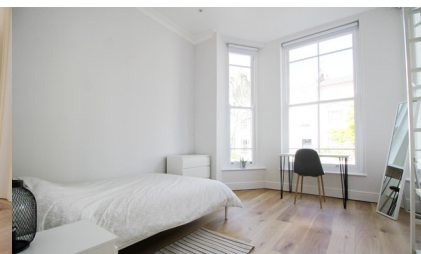

The property comes with free fast Wifi, underfloor heating, Roku T.V, Nespresso machine, cordless Dyson vacuum, kitchen appliances, utensils and crockery, fully furnished, double glazing, cleaning products, monsoon shower, sofa bed for guests and Prosecco!

If you are a group of 4 you will want to see this property!

If you are a group of 4 you will want to see this property!

Check the property on page 17



Contact us via email, Facebook & Instagram for more information or to arrange a viewing



THE BEST landlords in London. O'Neills are THE BEST landlords in London--hands down. I think the fountain of positive reviews here speaks for itself!

5/5!
Always ready to help you!

O'Neills are a fantastic landlord company and allow you to rent, settle and live at ease in London. I have stayed in one of their flats for over 5 years and would rent with them again should a suitable property become available. The problem is that they are such a good landlord that they rarely have free flats!



20/05/2021

UP TO 2 BEDROOMS

- 4. 278 Camden Road £1,600 pcm
- 5. 120 Horseferry Road £2,000 pcm
- 6. 276 Camden Road £1,600 pcm

UP TO 3 BEDROOMS

- 7. 121 Camden Mews £2,535 pcm
- 8. 268 Camden Road £2,664 pcm
- 9. 17 Regent's Park Rd £2,700 pcm
- 10. 308 St Paul's Road £2,100 pcm
- 11. 69 Bartholomew Rd £2,700 pcm

- 12. 14 Belmont Street £2,600 pcm
- 13. 278 Camden Road £2,600 pcm
- 14. 268 Camden Road £2,664 pcm
- 15. 278 Camden Road £2,664 pcm

UP TO 4 BEDROOMS

- 16. 17 Regent's Park Rd £3,600 pcm
- 17. 119 Camden Mews £3,600 pcm
- 18. 117 Camden Mews £3,600 pcm

- 19. 123 Camden Mews £3,600 pcm
- 20. 125 Camden Mews £3,644 pcm

UP TO 5 BEDROOMS

- 21. 17 Regent's Park Rd £4,600 pcm
- 23. 270 Camden Road £3,900 pcm
- 23. 270 Camden Road £3,900 pcm
- 24. 274 Camden Road £4,250 pcm
- 25. 276 Camden Road £4,250 pcm
- 26. 62 King's Cross Rd £4,766 pcm

278 Camden Road NW1 9AB

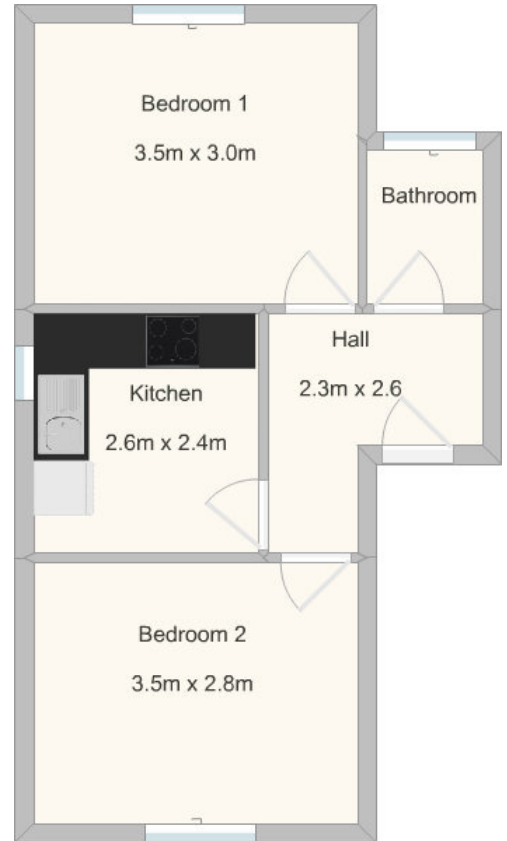

120 -122 Horseferry Road SW1P 2EF

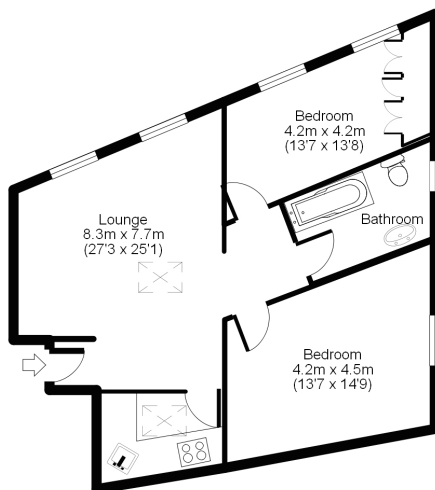

276 Camden Road NW1 9AB



Camden Road NW1
Approx. Gross Internal Floor Area 543 sq. ft / 50.53 sq. m

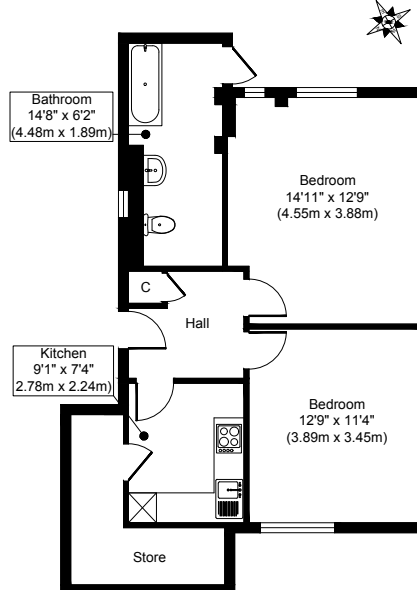

121 Camden Mews NW1 9AH

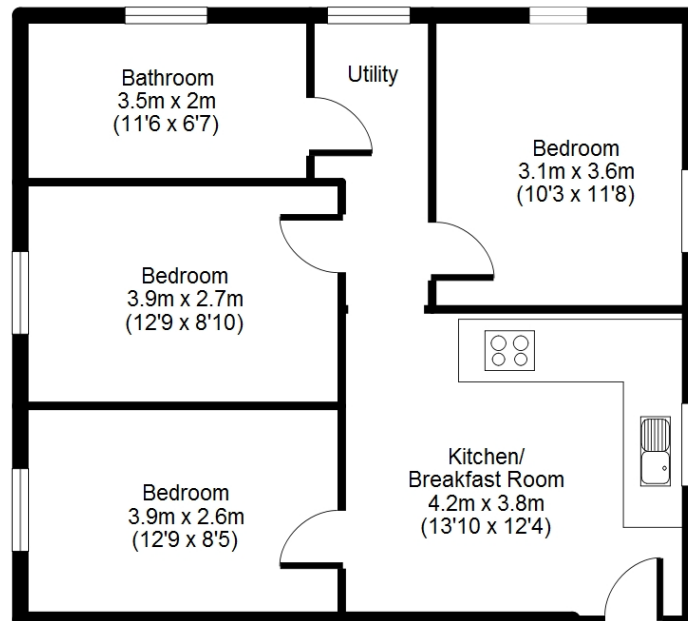

268 Camden Road NW1 9AB

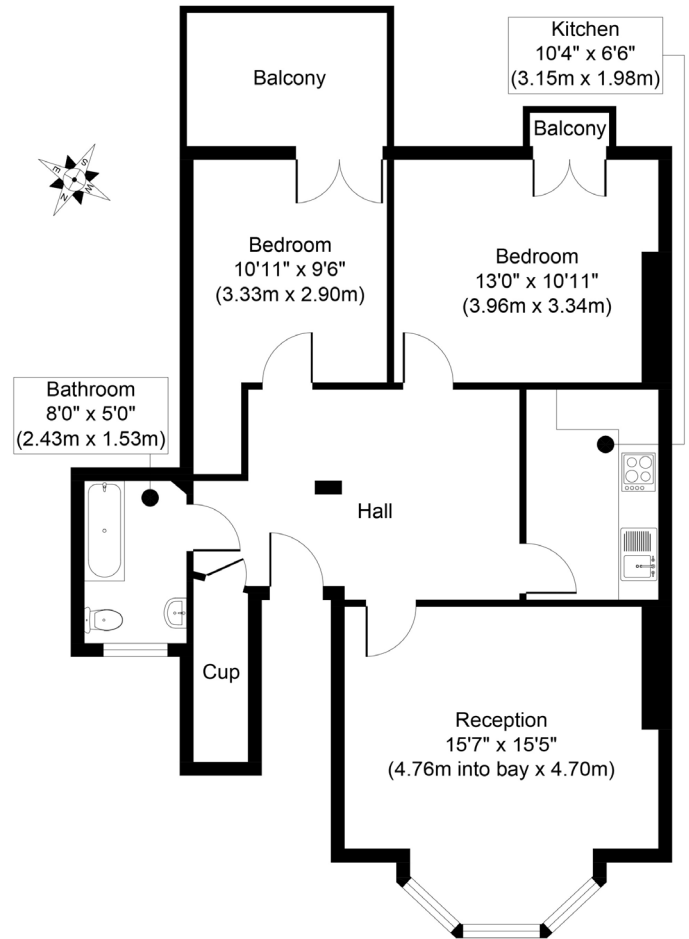

17 Regent's Park Road NW1 7TL

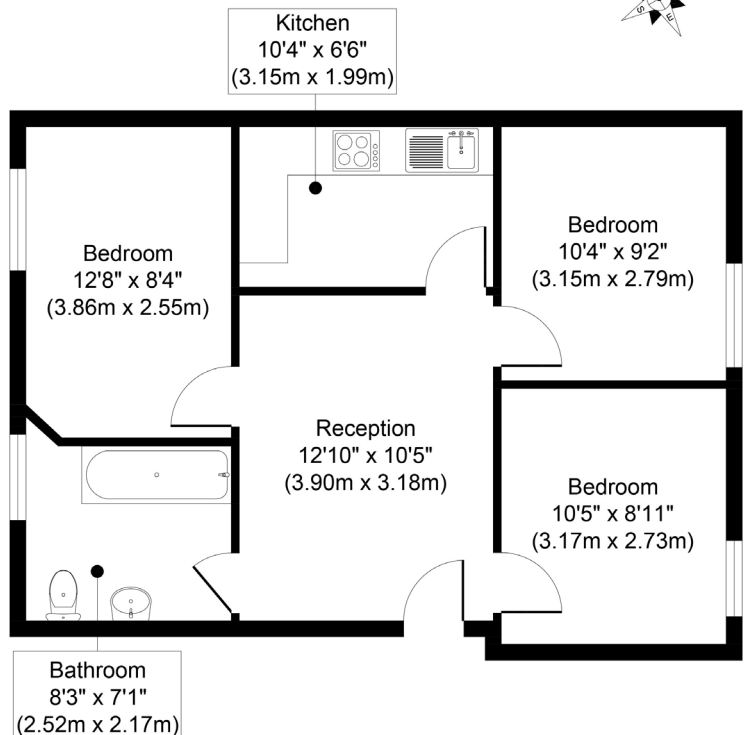

308 St Paul's Road N1 2LF

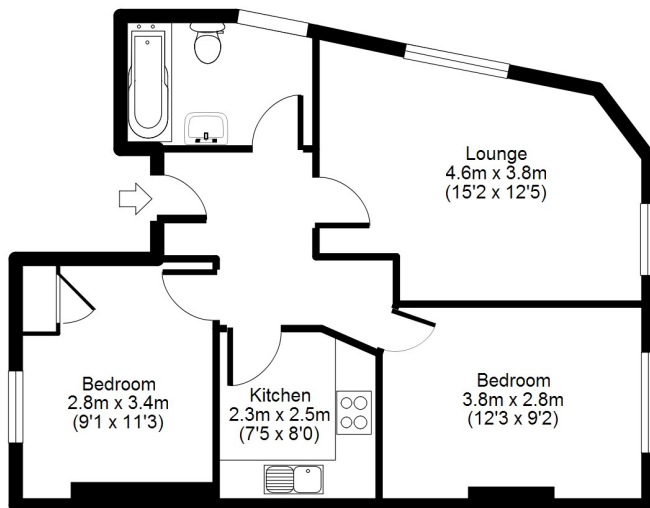

69 Bartholomew Road NW5 2AH

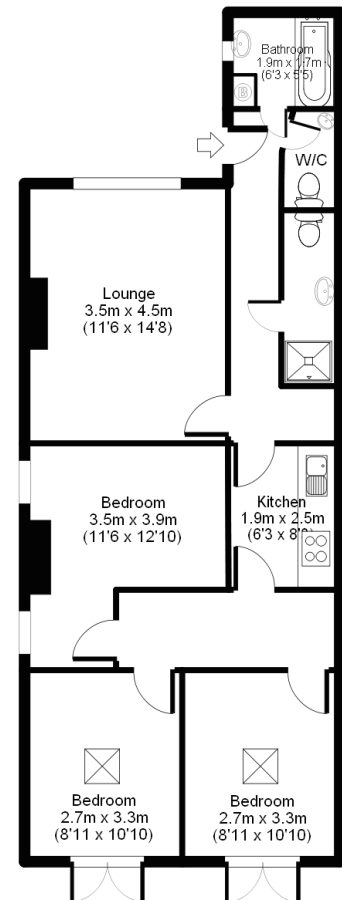

* Garden not on floor plan.

14 Belmont Street NW1 8HH

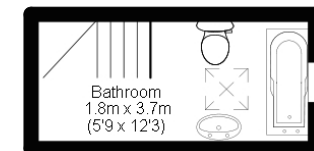
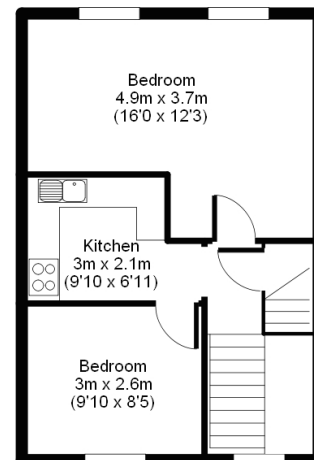
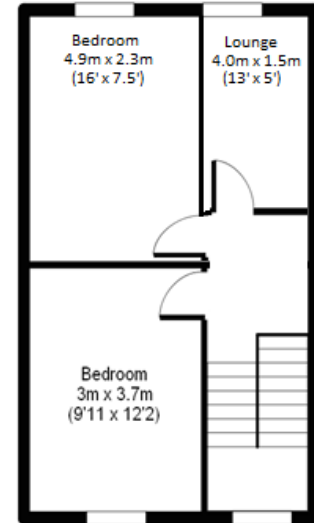

278 Camden Road NW1 9AB

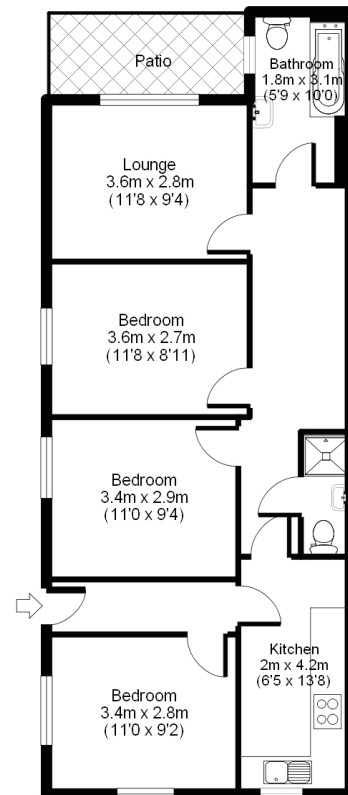

268 Camden Road NW1 9AB

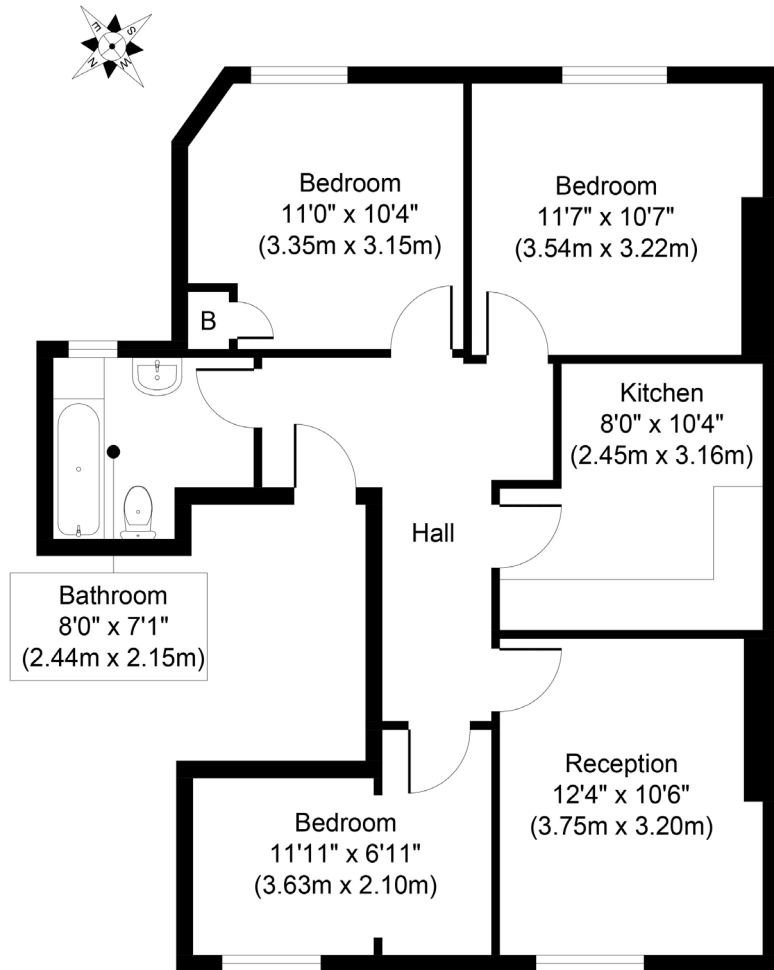

First floor flat

278 Camden Road NW1 9AB

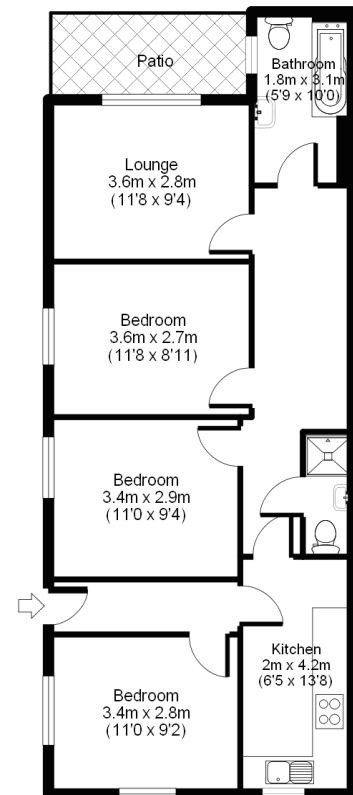

17 Regent's Park Road NW1 7TL

FREE
Wi-Fi

More information on page 2.

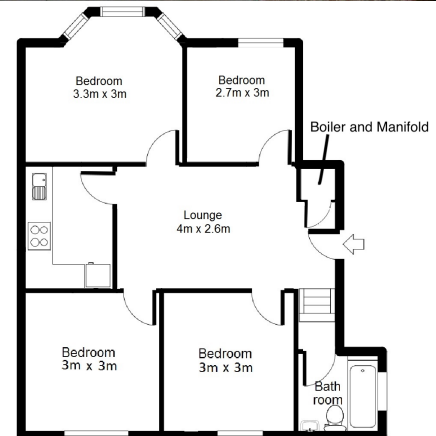

119 Camden Mews NW1 9AH

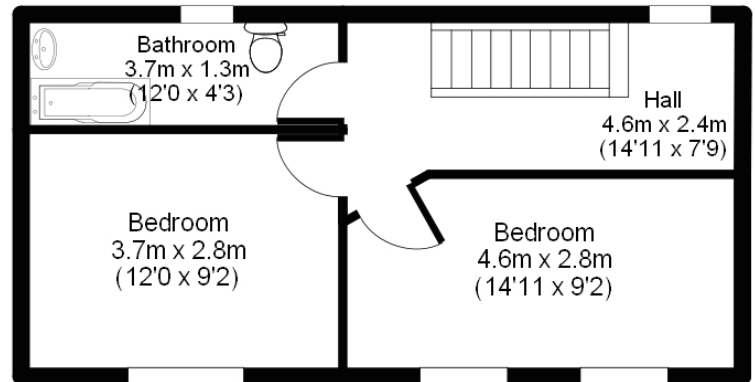
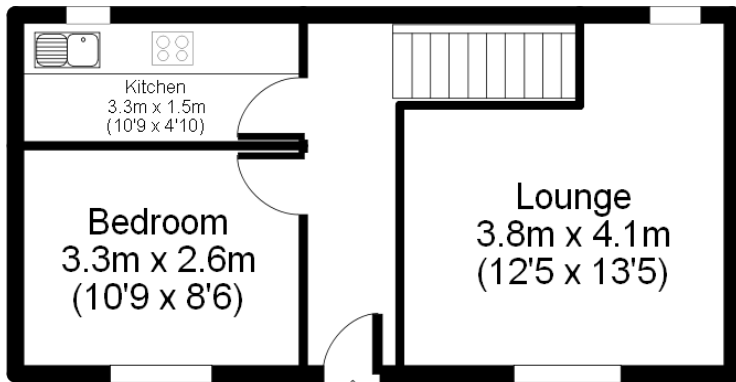

117 Camden Mews NW1 9AH

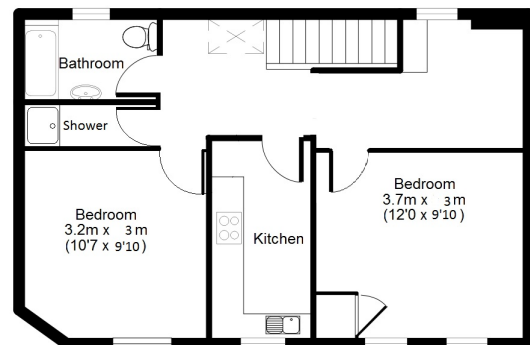
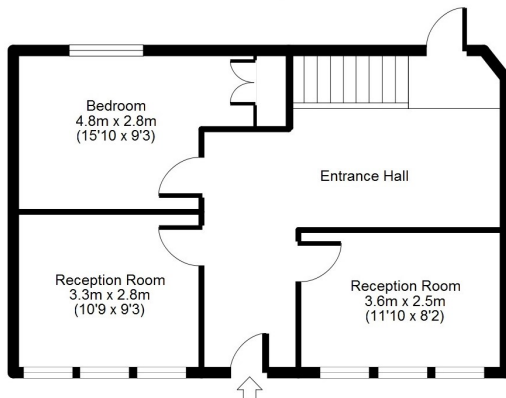

* Garden not on floor plan.

123 Camden Mews NW1 9AH

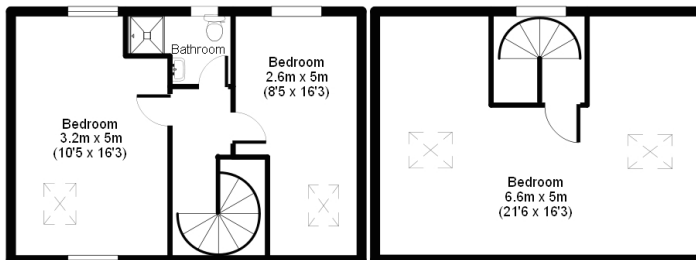
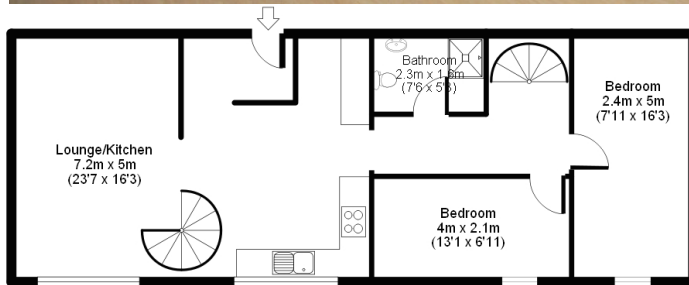

125 Camden Mews NW1 9AH

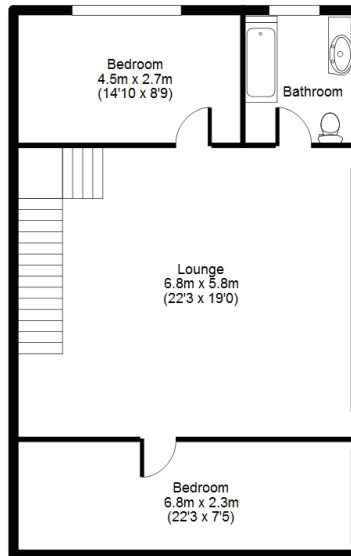
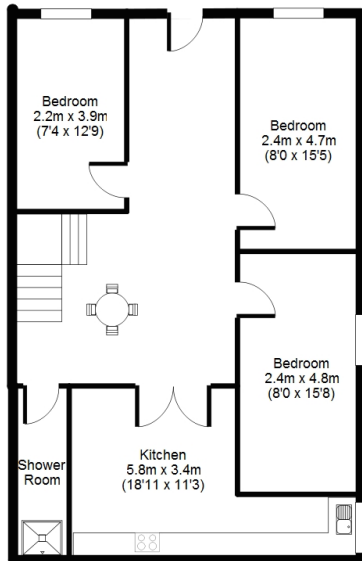

* Garden not on floor plan.

17 Regent's Park Road NW1 7TL

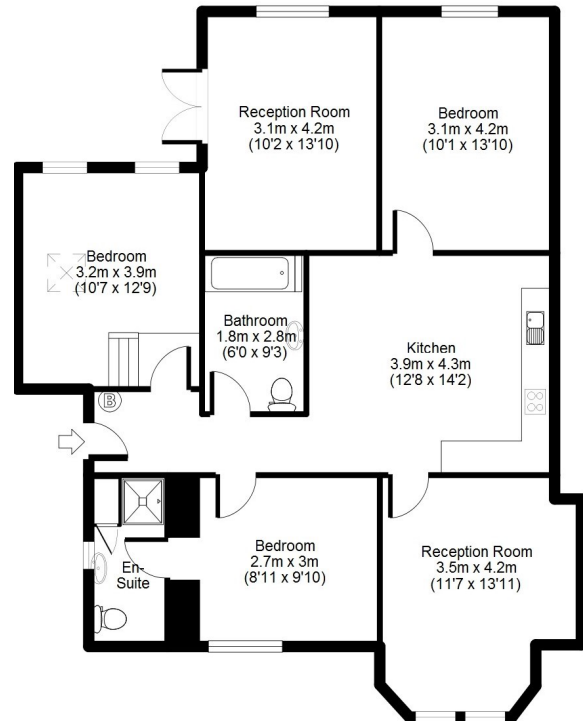

* Garden not on floor plan.



Flats to Rent
Direct from Landlord

Neill

oneillinvestments.com
0208 449 4044

270 Camden Road

NW1 9AB

Ground floor flat

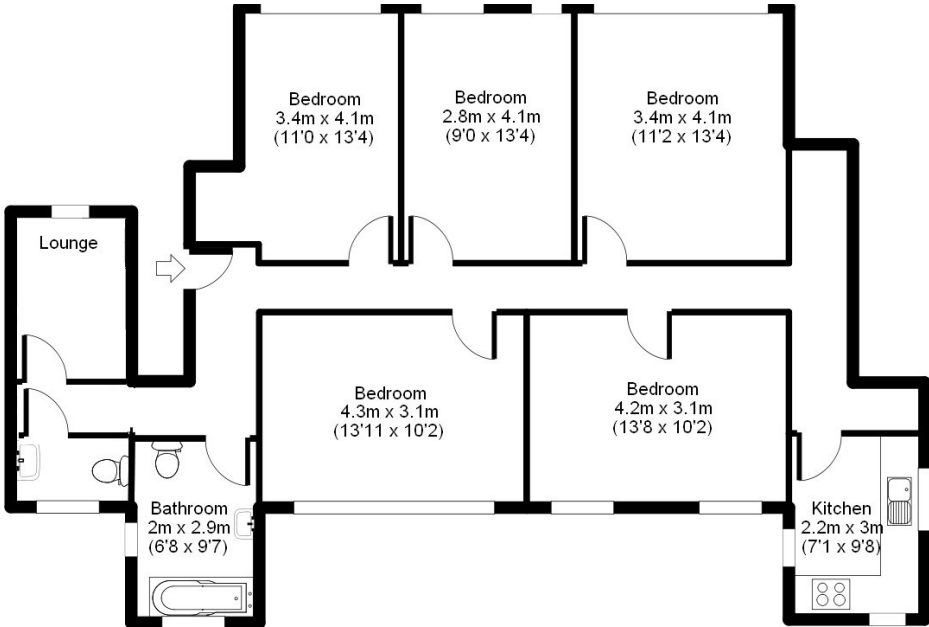

Basement flat

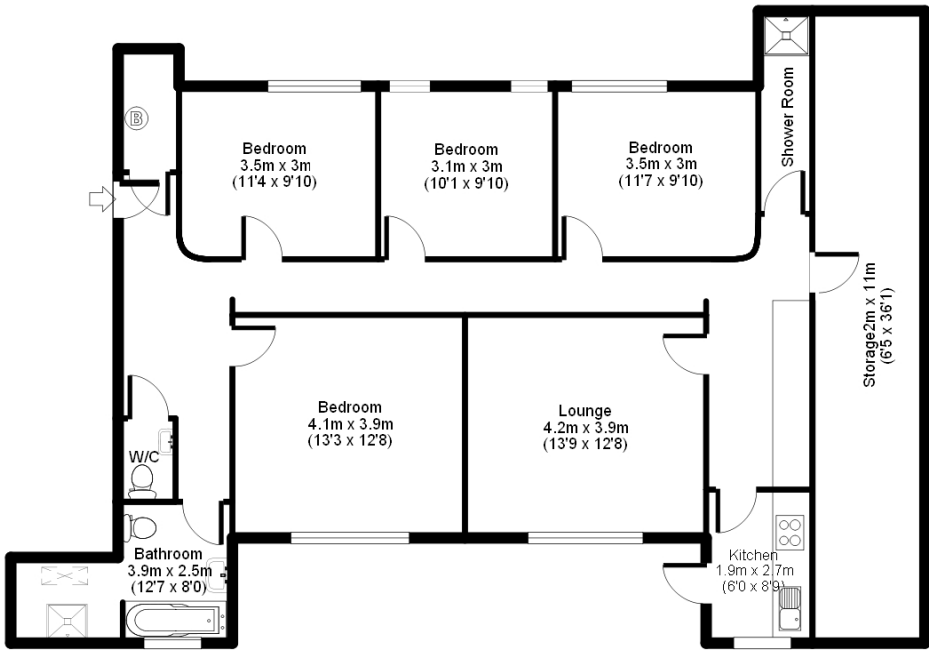

274 Camden Road NW1 9AB

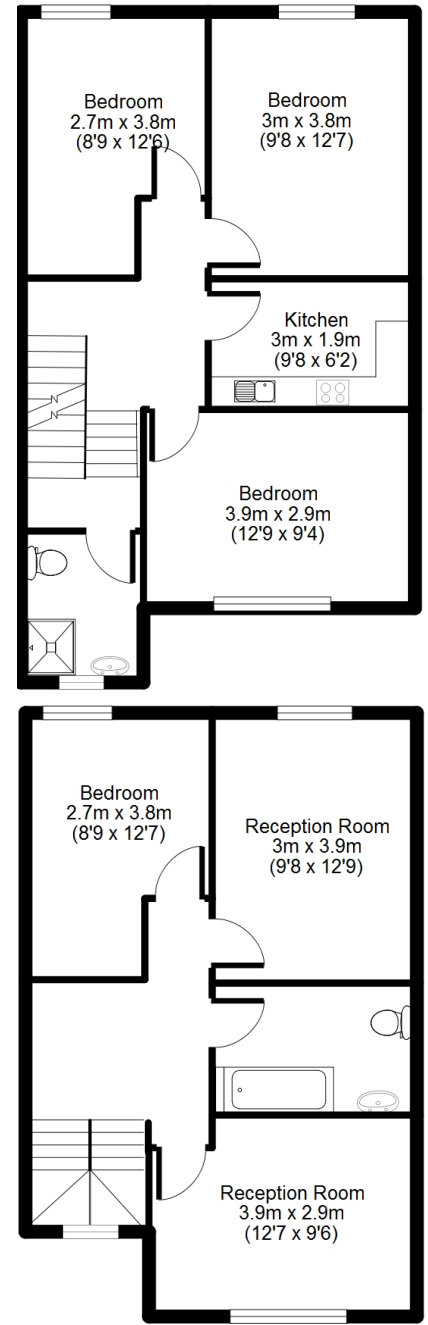

276 Camden Road NW1 9AB

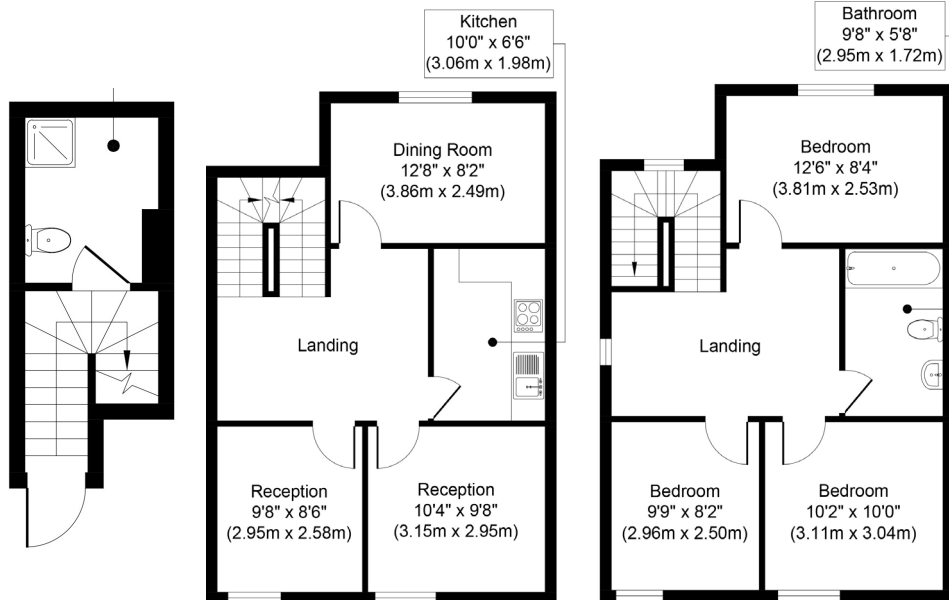

62 King's Cross Road WC1X 9QE

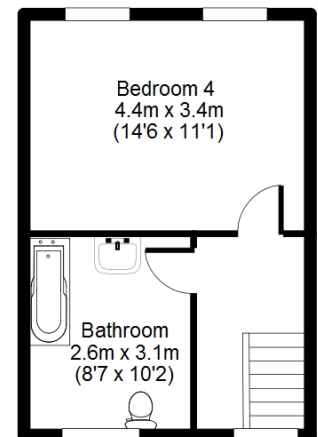
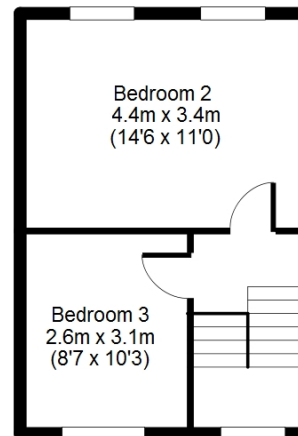
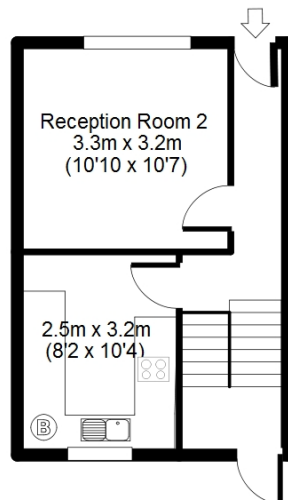
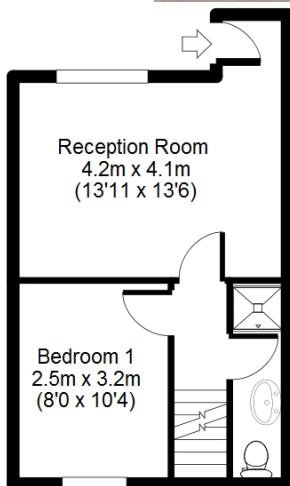

* Garden not on floor plan.





www.oneillinvestments.co.uk
property@oneillinvestments.co.uk



tel: 07525233981
tel: 02084494044